



VERV



27 Tahourdin Vista Whitlam ACT

4  3  2 

This striking architectural newly built designer residence has been constructed by one of Canberra's leading builders; Blackett Homes and is now available for sale. Renowned for their quality of building, carefully considered floorplans, high-level of finish, premium hand-selected inclusions and over 40 years of local building experience. Blackett Homes currently holds the two highest recorded prices for the suburb of Whitlam, having recently broken the record price. When deciding to purchase your next family home and ensuring the financial security for your future, buying from an experienced builder who cares about the product they build matters.

Positioned on an elevated and generous parcel of land that was carefully selected, this home offers breathtaking vistas both from the front of the home and to the rear. Blackett Homes engaged renowned architect Vernon Johnston from

Price : \$1,615,000 +
Land Size : 575 sqm
View : <https://www.vervproperty.com/sale/act/molo-nglo-valleyweston-district/whitlam/residential/house/8017255>



Jason Roses
02 6176 3476

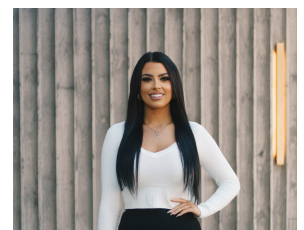

Sharna Sinclair
02 6176 3476

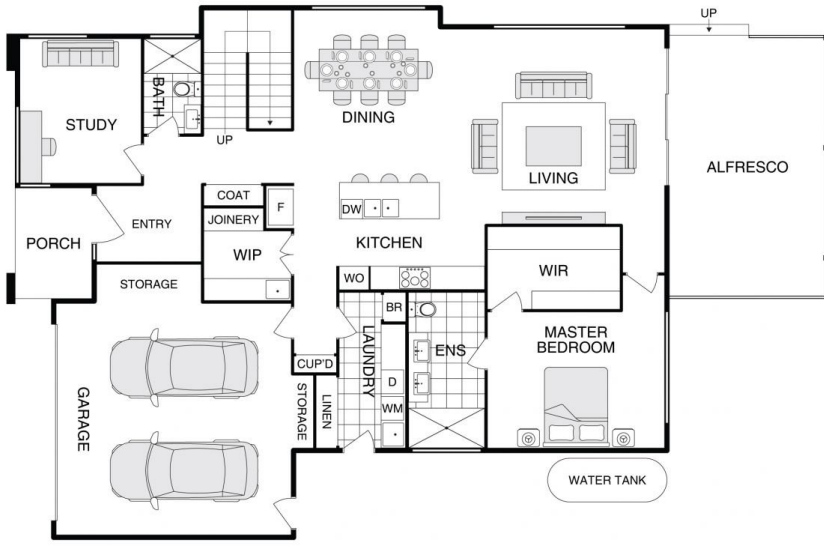

GROUND FLOOR

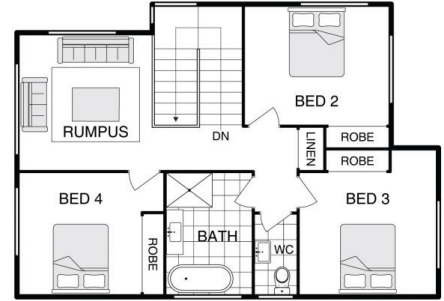

UPPER FLOOR