

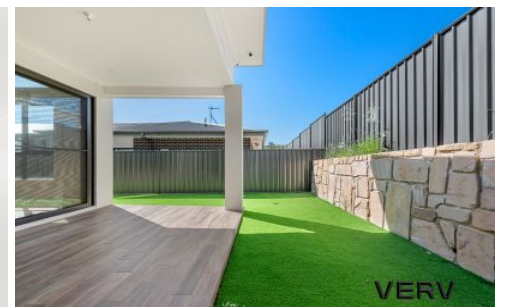

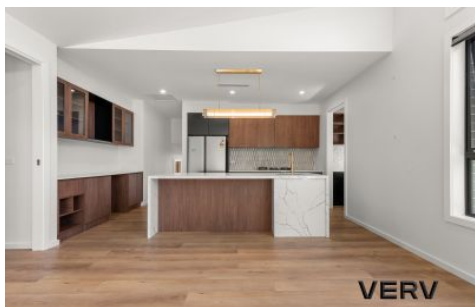

VERV



72 Churcher Crescent Whitlam ACT

4  3  2 

Owner will consider all serious offers!

Presented to the market is this outstanding architecturally deigned home within one of Whitlam's most desired locations. This gorgeous split-level designed home has been constructed to a high standard with well-appointed finishes and designer inclusions throughout. Complete with high ceilings throughout, 1200m2 solid timber door, doubled glazed windows and north facing living areas.

Number 72 offers an excellent floorplan with the living areas designed to enjoy a northerly aspect, segregated master bedroom to the front of the home with walk-in-robe and designer ensuite, additional guest bedroom with ensuite and two generous living areas. The home offers four bedrooms, three designer bathrooms finished with floor to ceiling tiles and double garage with internal access.

Building Size : 190 sqm
Land Size : 420 sqm
View : <https://www.vervproperty.com/sale/act/molonglo-valleyweston-district/whitlam/residential/house/7776881>



Jason Roses
02 6176 3476

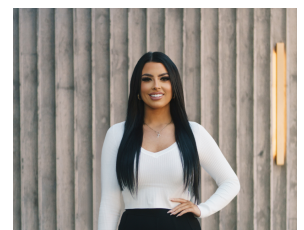

Sharna Sinclair
02 6176 3476

<https://www.vervproperty.com>

